

Menambahkan Microsoft Authenticator

Buka menu profil di kiri bawah, pilih **view account**.

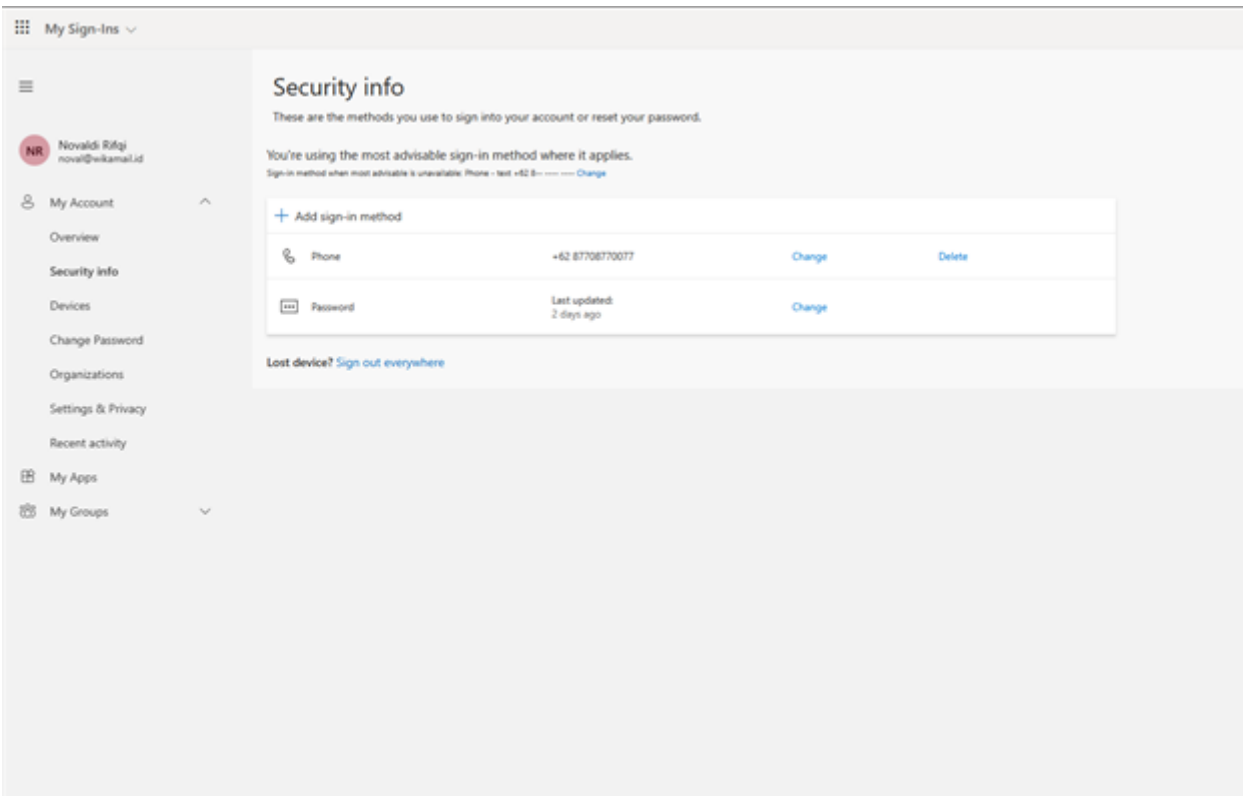

Pilih **security info** pada tab kiri, lalu klik **Add sign-in method**.



Pilih Microsoft Authenticator.

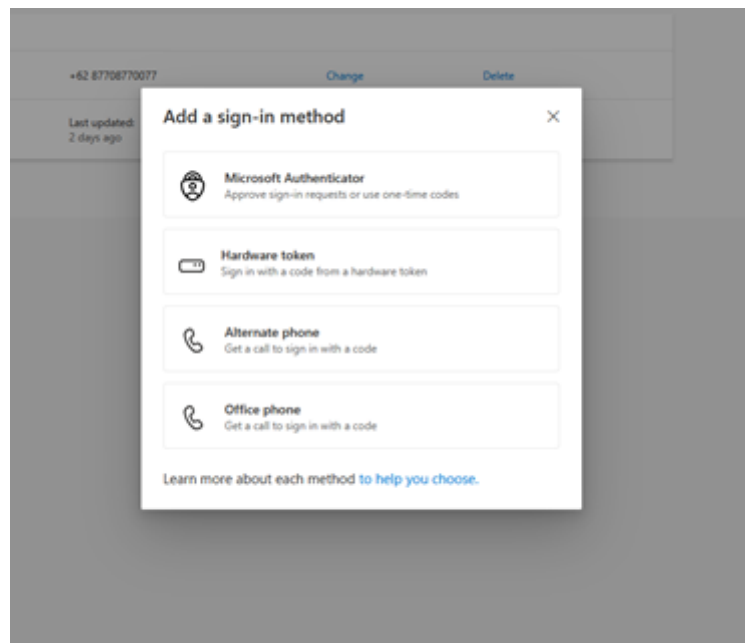

Download microsoft authenticator di playstore / appstore sesuai gadget.

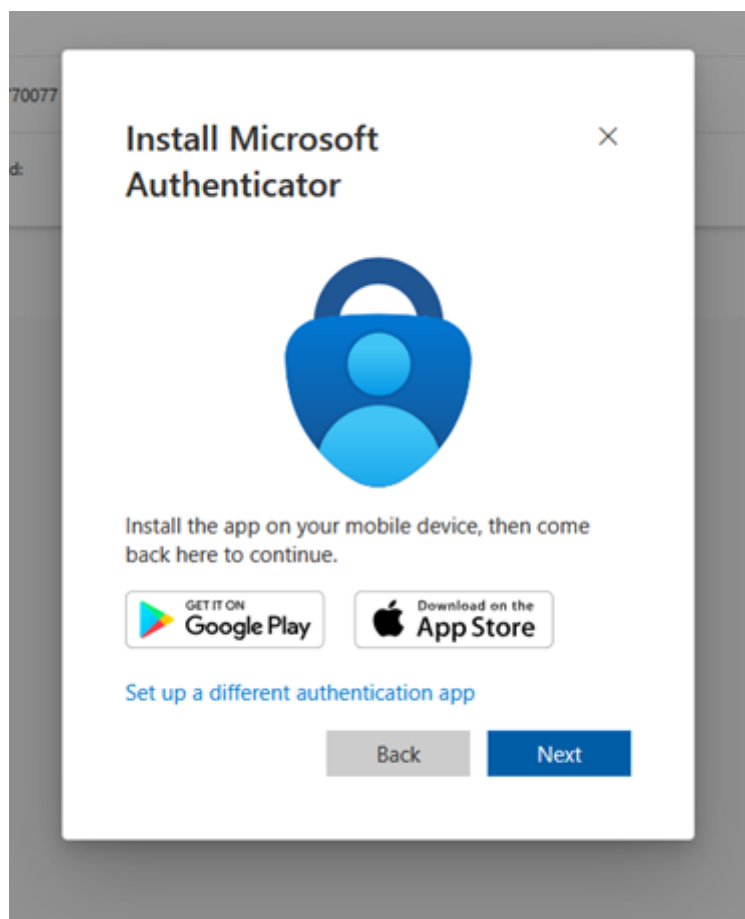

Lakukan login microsoft pada aplikasi Microsoft Authenticator di handphone, lalu klik Next pada halaman web.

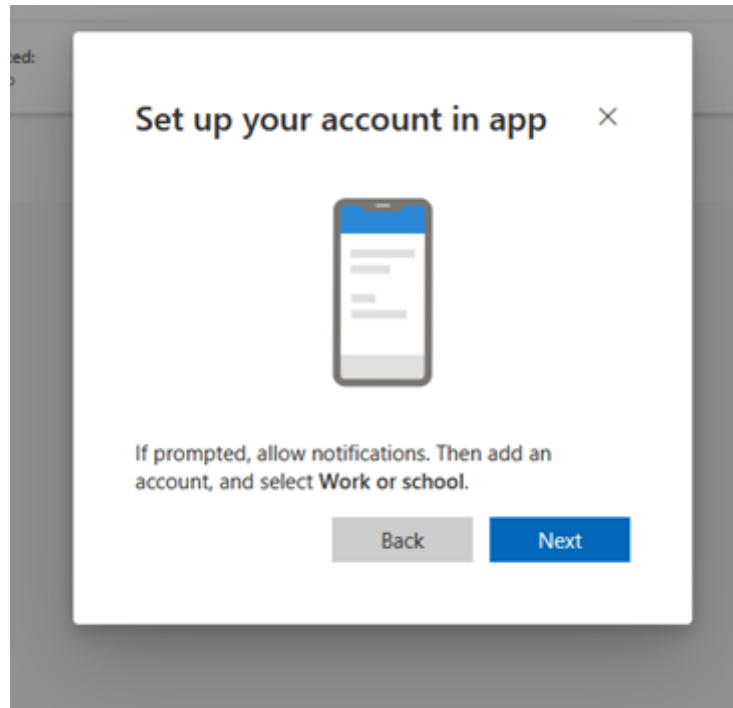

Pada aplikasi Microsoft Authenticator, klik add QR code di kanan bawah.

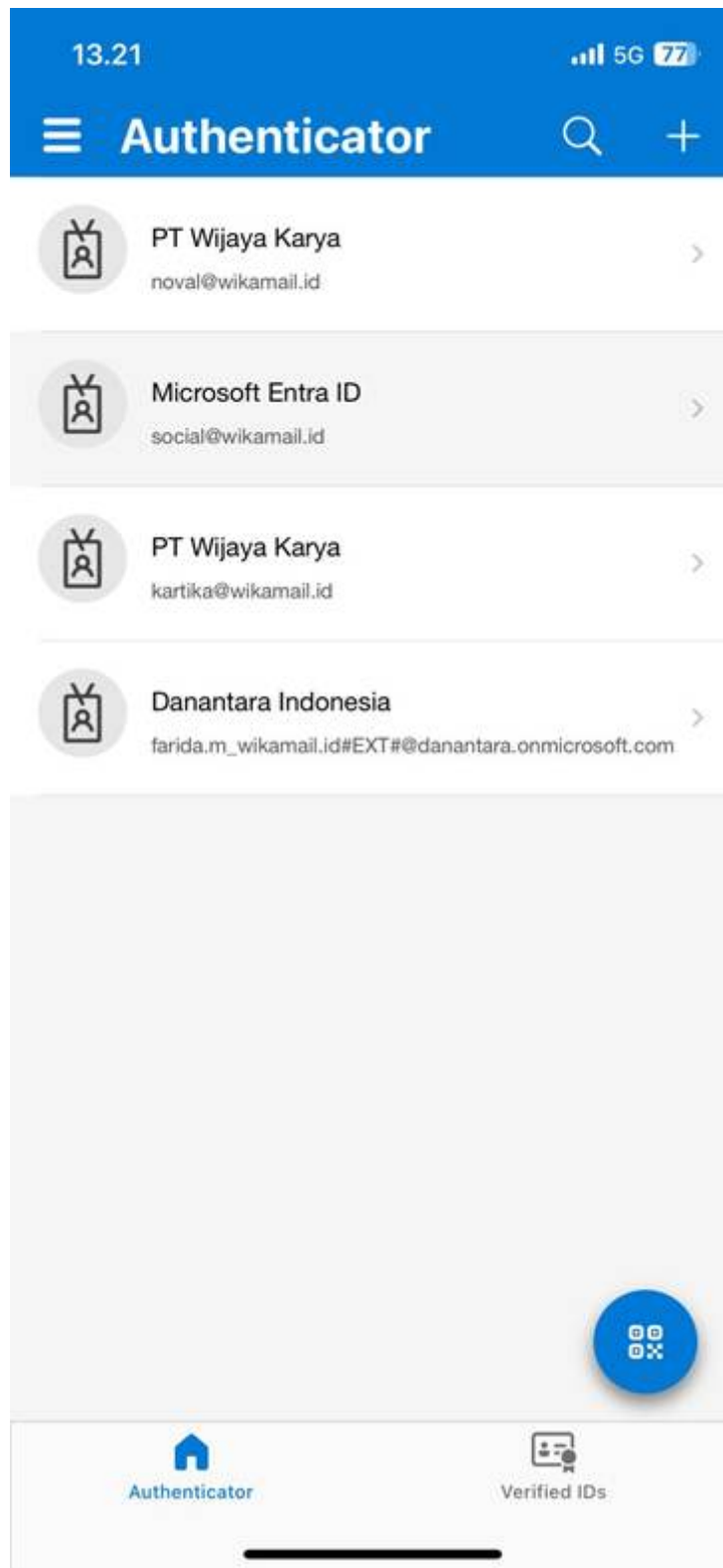

Scan qr code yang tampil di halaman web untuk menambahkan.

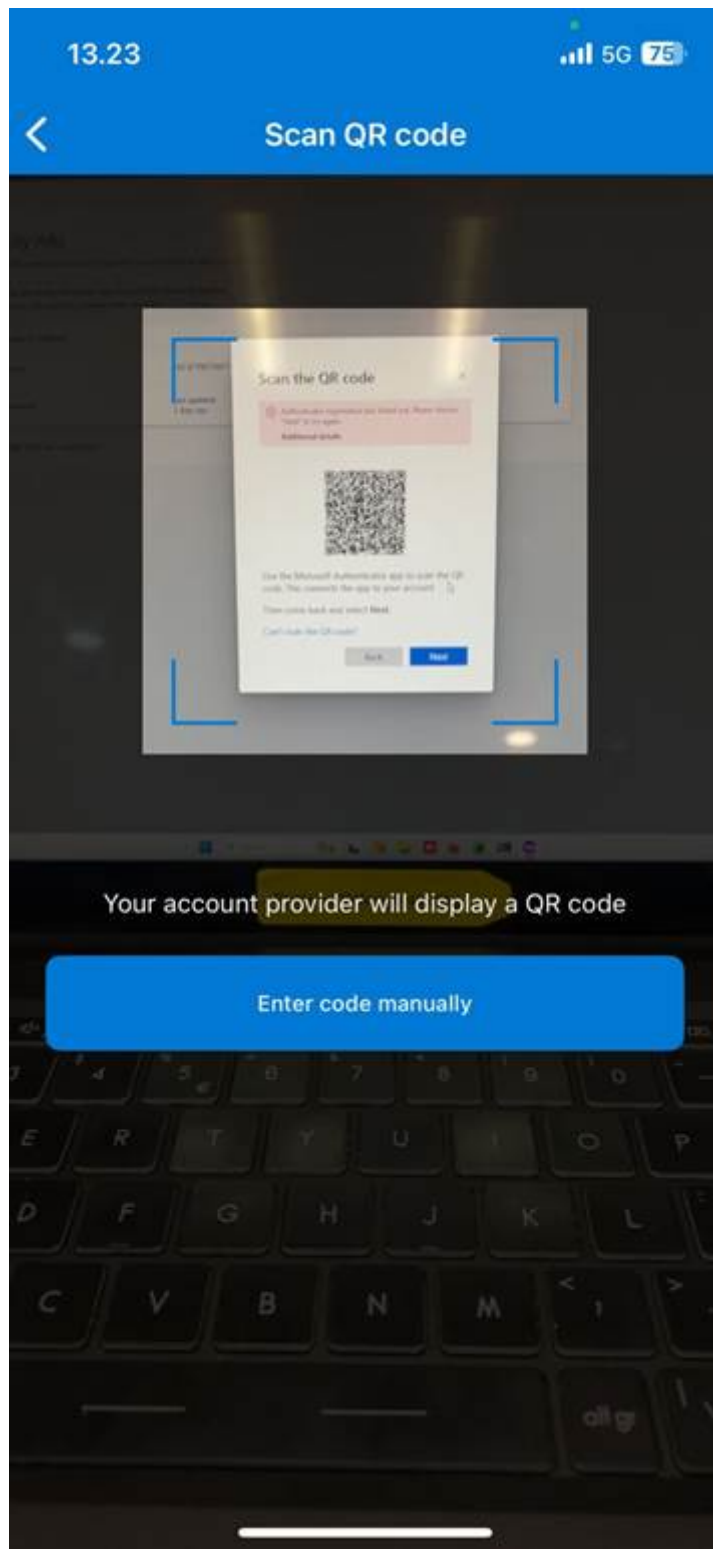

Revision #1

Created 11 May 2026 04:12:32 by NOVALDI RIFQI

Updated 11 May 2026 04:26:46 by NOVALDI RIFQI